

# Patient report

Bio-Rad                      DATE: 05/19/2019  
D-10                         TIME: 04:09 PM  
S/N: #DJ4I016123        Software version: 4.20-2  
Sample ID:                 10472247  
Injection date             05/19/2019 04:05 PM  
Injection #: 23             Method: HbA1c  
Rack #: ---                 Rack position: 5

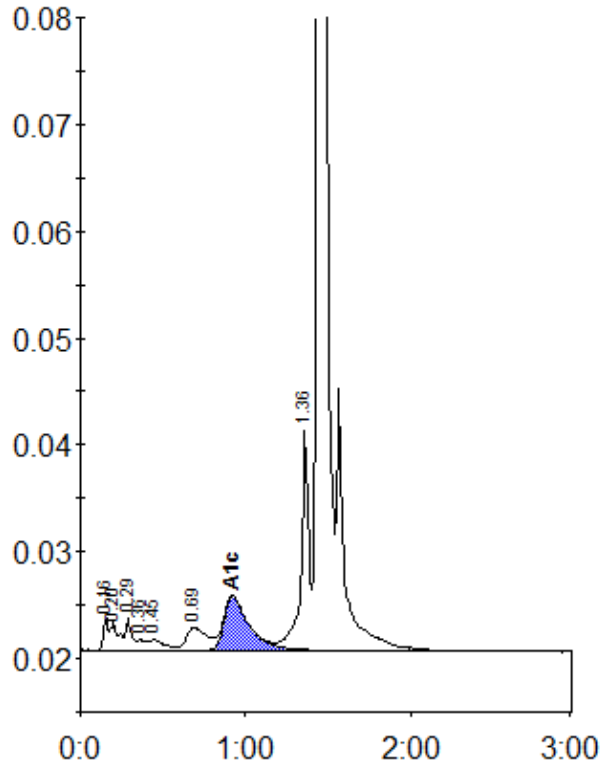

Peak table - ID: 10472247

| Peak        | R.time | Height  | Area    | Area % |
|-------------|--------|---------|---------|--------|
| Unknown     | 0.16   | 3047    | 6687    | 0.5    |
| A1a         | 0.20   | 2571    | 8416    | 0.7    |
| A1b         | 0.29   | 3000    | 8241    | 0.6    |
| Unknown     | 0.36   | 968     | 3454    | 0.3    |
| F           | 0.45   | 956     | 5964    | 0.5    |
| LA1c/CHb-1  | 0.69   | 2096    | 18623   | 1.5    |
| A1c         | 0.92   | 5085    | 53584   | 5.9    |
| P3          | 1.36   | 20513   | 68120   | 5.3    |
| A0          | 1.44   | 376034  | 1102347 | 86.4   |
| Total Area: |        | 1275437 |         |        |

|                |     |
|----------------|-----|
| Concentration: | %   |
| A1c            | 5.9 |